The Twelfth Annual

Euclid High Schools

Sports Hall of Fame

Dinner and Induction Ceremony

Thursday, October 8, 1998

The Manor

Euclid, Ohio

Brief History of Euclid High Schools

In 1868, the first high school was organized in Euclid Township. Classes were held in a School Street building. There were six students in the class, with the teacher also acting as principal and superintendent.

The first high school building was built on North Street in 1894. Forty-five were enrolled in the school. The first commencement was held on May 28, 1897, with six graduates receiving diplomas. (There were six graduates ... and eleven men on the Board of Education.) That year there were 1,439 cases of tardiness reported and 87 cases of whipping, including five girls.

Central and Shore Schools were built in 1913. Of 36 who bid on the job, the lowest bidder received $85,000 for the construction of both schools. Thus was born a healthy rivalry that continued to excite people all over town for many years. The rivalry was a challenge to each school. At the time, only a few rooms were occupied by high school classes. Although classes were mixed at Shore High, the boys had to use the Bliss Road (East 222nd Street) entrance, while the girls were obliged to enter from Babbitt Road.

A whole new era of high school environment started with the building of a single Euclid high school in 1949. Euclid Senior High School opened with an enrollment of 1,850 in grades 10 through 12. A new history of Euclid public high school experience was born. Peak enrollment in the top three grades was reached between 1965-75 when almost 3,000 students were enrolled.

Euclid high schools have contributed to local, national and international offerings in music, art, sports and in the areas of science, business, politics and education, as well as in general entries into the work force of America.

Welcome

We welcome you to the Twelfth Annual Banquet and Induction Ceremony of the Euclid High Schools Sports Hall of Fame.

The schools represented are Euclid Central, Euclid Shore, Euclid Senior, and Euclid High Schools. Since 1924, these schools fielded about 850 varsity teams with over 13,300 men and women athletes competing.

This year's group is another distinguished class of inductees. During high school, our seven athletes achieved five All-Conference awards, five All-District, two All-Scholastic and five made All-Ohio.

As collegians, our 1997 Hall of Famers were named to four All-Conference teams. Three of our inductees played in the professional ranks.

We thank you for joining us in honoring these fine people who have given us so many exciting hours on the playing fields.

1998 Euclid High Schools
SPORTS HALL OF FAME INDUCTEES

Edward Mikovich	Central '47
Billy Erb	Shore '49
Dennis Turkall	Euclid '59
Dave Sprochi	Euclid '61
Roger Murphy	Euclid '63
Jerry Drobnick	Euclid '79
Derek Walton	Euclid '88
Stan Minotas	Honorary

Digitized by the Internet Archive
in 2012 with funding from
Euclid Public Library

http://archive.org/details/firstannualeucli12eucl

Program

6:00 p.m. SOCIAL HOUR

7:00 p.m. WELCOME & INVOCATION

Chuck Hill, Chairman

DINNER

8:00 p.m. INTRODUCTIONS & REMARKS

Dr. Kurt Stanic, *Superintendent of Euclid City Schools*

Ron Seymour, *Principal of Euclid High School*

Paul Oyaski, *Mayor of the City of Euclid*

Spencer Kane, *District Coordinator of Athletics*

INDUCTION

CLOSING REMARKS

BENEDICTION

Sports Hall of Fame Members

Robert Addis, Coach
Don Anzells, S '48
Rocco Apicello, C '41
Bill Attamante, E, '62
Lisa Berardinelli McClure, E '83
Frank Bergoch, E' 43
Barbara Bernlohr, E '66
Chuck Booms, E '74
Jeff Booms, E' 69
Art Bortnick, E '73
Art Brown, S '34
Eddie Brown, E '56
Rick Brown, E '68
Pat Buck, Coach
Jim Calvert, Coach
Arlene Carter, Coach
Ford Case, Coach
Bart Cerer, E '79
Ernie Christoff, E '55
Kurt Conway, E '85
Bob Coode, E '65
Bill Crawford, S '45
Rick Creveling, E '64
Joe Curto, S '40
Frank D'Arcy, C '46
Bob Daugherty, E '83
Tom Davis, E '61
Dan Debevc, E '77
Sam DiSantis, S '25
Dennis Donahue, E '59
Ike Driver, Honorary
Jerry Drobnick, E '79
Bob Drobnick, C '48
Clarence Eckert, Coach
Bill Erb, S '49
Byron Fondran, S '48
Bob Foster, E '71
Dick Fox, S '49
Rich Frey, E '74
Ian Glass, E '70
Phil Gutmann, E '50
John Habat, Coach
Ruth Haberacker Sadler, S '45
Scott Harmon, E' 79
Bob Hawley, S '45
Ed Heglaw, S' 39
Bob Henikman, E '67
Chuck Hill, S '47
Mary Hill Czyzycki, S '49
Ralph Hill, Honorary
Rollie Hudec, E '63
Rich Hunter, E '59
Stan Intihar, E '52
Warren Jevnikar, S '43
Frank Joranko, S '48
Dick Keay, Honorary
Bill Kerslake, C '47
Cliff Kirchner, E '48
Harry Knuth, C '22
Stan Kollar, S '46
John Korencic, C '27
Weldon Kytle, E '60
Dick Lanese, E '46
Chuck Lanning, E '63
Hal Lebovitz, Honorary
Babe Lipovec, S '41
John Lonchar, E '70
Bob Marich, E '50
Mark Marion, E '57
Mike Marsh, Honorary
Doc Marten, Honorary
Crayton Mast, S '47
Joe Mayer, S '47
Paul McFadden, E '79

Sports Hall of Fame Members

Bill McGuinness, Honorary
Don McLean, S '47
Fred McLean, S '48
Moe Mikovich, C '47
Stan Minotas, C '39
Don Mohr, Coach
Frank Montana, S '39
Graham Mower, S '37
Roger Murphy, E '63
Tom Murphy, E '63
Tom Muscenti, E '72
Neal Nelson , S '43
Kathy Newton, S '46
Frank Nimmo, E '53
Herb Nold, Coach
Larry Nosse, E '57
Joe Nossek, E '58
Jack Obert, S '47
Ed Orazen, E '61
Mike Orazen, E '63
Paul Pallante, E '83
Mike Papouras, E '54
Bob Paz, E '58
Manuel Paz, E '53
John Pohto, Coach
Bob Ramlow, Coach
Berke Reichenbach, E '63
Vic Resch, Coach
Harvey Riebe, S '39
Mel Riebe, S '34
Chet Rojeck, S '45
Wayne Rositano, E '59
Ken Ross, E '58
Al Russ, E '69
Lenard Sadosky, C '29
Johnny Schael, E '62
Don Schonauer, E '59
Paul Schonauer, E '71
Walt Schwegler, Coach
Tom Seddon, E '67
Paul Serra, E '56
Carrie Shuster Harrell, E '79
Kenneth Sims, Honorary
Joe Sintic, C '29
Frank Skeya, C '40
Jan Slejko, E '79
Pat Smith, E '57
Dave Sprochi, E '61
Dan Stevenson, E '61
Ed Stoch, C '41
Tom Stupica, E '71
Jack Subel, Honorary
Ed Sullivan, S '46
Clarence Swackhamer, Coach
John Telich, Sr., S '43
John Telich, Jr., E '71
Ben Test, S '27
Skip Theis, E '62
Dale Thompson, Coach
Denny Turkall, E '59
Tony Vaccariello, Honorary
Dom Vicic, E '53
Al Vilcheck, E '68
Derek Walton, E '88
Ken Watson, E '54
Orlow Wertenberger, E '57
Joe Whalen, S '33
Debbie Williams, E '78
Dawn Woodruff Nichols, E '78
Bill Yanchar, E '66
Chickee Yonakor, E '76
John Zgonc, C '42

High Schools

S = Shore High School
C = Euclid Central High School
E = Euclid Senior High School

1997 Hall of Fame

The eight athletes in this group compiled a record of 10 All-Conference awards, three All-District, two "Dream Team", four Greater Cleveland All-Scholastic and six All-State awards. As collegians, three were named All-Conference teams and one achieved All-American status.

Dick Lanese, Shore, '46	Tom Seddon, Euclid, '67	Pat Buck, Coach
Eddie Brown, Euclid, '56	Art Bortnick, Euclid, '73	Bob Ramlow, Coach
Don Schonauer, Euclid, '59	Bart Cerer, Euclid, '79	Hal Lebovitz, Honorary
Chuck Lanning, Euclid, '63	Lisa Berardinelli, Euclid, '83	

Coaches
Pat Buck and Bob Ramlow

Honorary
Hal Lebovitz

1996 Hall of Fame

The nine athletes in this group compiled 10 All-Conference awards, four All-District, four "Dream Team", nine Greater Cleveland All-Scholastic and two All-State awards. On the college level, these athletes were named to nine All-Conference teams and two achieved All-American status.

Art Brown	1934	Skip Theis	1962
John Zgonc	1942	Bob Foster	1971
Red Jevnikar	1943	Tom Muscenti	1972
Ken Watson	1954	Kurt Conway	1985
Rich Hunter	1959		

Coach
Arlene Carter

Honorary
Dick Keay

1995 Hall of Fame

The eight athletes in this group compiled 10 All-Conference awards and five All-District honors. Five made Greater Cleveland All-Scholastic and three All-State honors. On the college level our inductees were named to four All-Conference teams. Three experienced international competition and one played professional baseball.

John Telich, Sr.	1943	Tom Davis	1961
Stan Kollar	1946	Bill Attamante	1962
Mike Papouras	1954	Jan Slejko	1979
Ernie Christoff	1955	Bob Daugherty	1983

Coach
Vic Resch

1994 Hall of Fame

The eight athletes in this group compiled 13 All-Conference awards and eight All-District honors. Eight made Greater Cleveland All-Scholastic and eight were State Champions and one High School All-American. As collegians, four were All-Conference selections and two were named All-American. One went into the professional ranks.

Ruth Haberacker Sadler	1945	Rollie Hudec	1963
Chet Rojeck	1945	Bob Henikman	1967
Chuck Hill	1947	Chuck Booms	1974
Phil Gutmann	1950	Paul Pallante	1983

Coach
John Habat

1993 Hall of Fame

The eight athletes in this group compiled 13 All-Conference awards and six All-District honors. Three made Greater Cleveland All-Scholastic and four were State Champions. As collegians, seven were All-Conference selections and one was named Academic All-American. Three went into the professional ranks.

Joe Mayer	1947	Bill Yanchar	1966
Ken Ross	1958	Rich Frey	1974
Weldon Kytle	1960	Paul McFadden	1979
Mike Orazen	1963	Carrie Shuster Harrell	1979

Coach
John Pohto

Honorary
Bill McGuinness

1992 Hall of Fame

The seven athletes in this group compiled high school records which included eight All-Conference, seven All-District, five Greater Cleveland All-Scholastic and five All-State award winners. As collegians, these inductees earned seven All-Conference and two All-American honors. Two inductees played in the professional ranks.

John Korencic	1927	Paul Serra	1956	Dan Debevc	1977
Fred McLean	1948	Dennis Donahue	1959	Cliff Kirchner	1978
Mary Hill Czyzycki	1949				

Coach
Bob Addis

Honorary
John Telich, Jr.

1991 Hall of Fame

The 12 athletes in this group compiled a record of 18 All-Conference and 19 All-District choices. Seven made Greater Cleveland All-Scholastic and 10 were named All-State Ohio. As collegians, 12 were All-Conference selections and three were named All-American. One went into the professional ranks.

Harry Knuth	1922	Ed Sullivan	1946	Barb Bernlohr	1966
Joe Whalen	1933	Mark Marion	1957	Al Russ	1969
Frank D'Arcy	1946	Orlow Wertenberger	1957	Paul Schonauer	1971
Kathy Newton	1946	Bob Paz	1958	Scott Harmon	1979

Coach
Clarence Swackhamer

Honorary
Milton "Doc" Marten

1990 Hall of Fame

These 11 athletes compiled a high school total of 16 All-Conference selections, four Greater Cleveland All-Scholastic choices, seven All-District winners and nine All-Ohio nominations. As collegians, these athletes earned seven All-Conference honors and two were named to All-American teams. Three played in the professional ranks.

Ben Test	1927	Dick Fox	1949	Jeff Booms	1969
Edward S. Heglaw	1939	Pat Smith	1957	Rich "Chickee" Yonakor	1976
Bill Crawford	1945	John Michael Schael	1962	Dawn (Woodruff) Nichols	1978
Bob Hawley	1945	Bob Coode	1965		

Coach
Herb Nold

Honorary
Ralph Hill

1989 Hall of Fame

The nine athletes in this group compiled a high school total of 30 All-Conference selections, nine to Greater Cleveland All-Scholastic choices and All-State winners. As collegians, these athletes earned numerous All-Conference honors and one was named to an All-American team.

Sam DiSantis	1925	Jack Obert	1947	Dan Stevenson	1961
Joe Curto	1940	Bob Drobnick	1948	Rich Creveling	1964
Rocco Apicello	1941	Frank Nimmo	1953	John Lonchar	1970

Coaches
Jim Calvert
Don Mohr

Honorary
Tony Vaccariello

1988 Hall of Fame

The 16 athletes in this group compiled a high school record of 36 All-Conference selections, 13 Greater Cleveland All-Scholastic choices, 11 All-State winners. As collegians, these athletes earned nine All-Conference, three All-State and one All-American honors. Altogether there are six professional athletes and one U.S. Olympian.

Mel Riebe	1936	Don Anzells	1948	Wayne A. Rositano	1959
Graham L. Mower	1937	Byron "Bar" Fondran	1948	Al Vilcheck	1968
Harv Riebe	1938	Frank Joranko	1948	Rick Brown	1968
Ed Stoch	1941	Don Manuel "T" Paz	1957	Tom Stupica	1971
Frank "Bing" Bergoch	1943	Larry Nosse	1957	Debbie Williams	1978
Don K. McClean	1947				

Coaches

Ford L. Case
Dale "Tommy" Thompson

Honorary

H. W. "Ike" Driver

Jack W. Subel

1987 Hall of Fame

The 16 athletes in this group compiled a high school record of 28 All-Conference selections, 20 Greater Cleveland All-Scholastic choices and 13 All-State winners. As collegians, these athletes earned 15 All-Conference, two All-State and five All-American honors. In the group there are seven professional athletes, one U.S. Olympian and one world champion.

Lenny Sadosky	1929	Bill Kerslake	1947	Ed Orazen	1961
Joe Sintic	1929	Crayton Mast	1947	Tom Murphy	1963
Frank Montana	1939	Bob Marich	1950	Berke Reichenbach	1963
Frank Skeya	1940	Stan Intihar	1952	Ian Glass	1970
"Babe" Lipovic	1941	Don Vicic	1953		
Neal Nelson	1943	Joe Nossek	1958		

Coaches

Clarence Eckert
Walt Schwegler

Honorary

Mike Marsh
Kenneth Sims

EDWARD "MOE" MIKOVICH ... Central, 1947

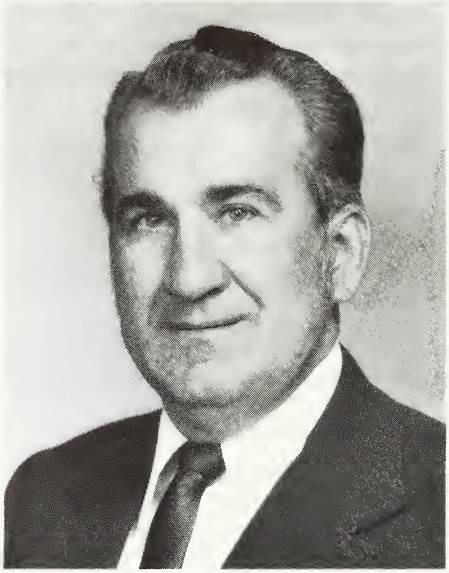

"Moe" is an outstanding athlete, a born leader, and a community servant. As a high school athlete, he starred four years as a back in football, three years as a basketball guard and played shortstop four years on the baseball team. He was team captain two years in football and one year in baseball. He was active in a number of clubs and organizations in high school, such as Hi-Y, newspaper staff, Card Club and Chess & Checkers Club.

He attended Ohio University for a year where he played football and baseball. **Moe** worked as a housing inspector for the City of Euclid and served as a councilman for one term. He is a 14-gallon member of the Red Cross Bloodmobile.

He played recreation volleyball, basketball and softball for many years. As a member of the Euclid Softball Commission for 20 years, he was selected for the "Volunteer of the Year" award in 1968.

Moe is still active in the Collinwood Croatian Home and Euclid Lions Club, where he served as president one year. He has been a lifelong resident of Euclid

WILLIAM "BILL" ERB ... Shore, 1949

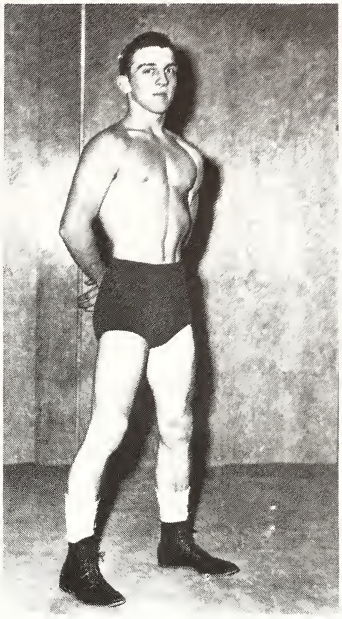

Bill was a great four-year wrestler under Hall of Fame Coach Clarence Eckert. He was sectional, district and regional champion. In 1948, he was State Runner-up and in 1949 he won the State Championship in the 125-pound class. He attended Ohio State University on a wrestling scholarship and wrestled for two years there.

In 1955, 1957 and 1959, **Bill** won first place in the NorthEast Ohio AAU Tournament. He then moved to Hollywood, Florida, where he became the State AAU Champion in his division in 1961, 1964 and 1966. In 1964, he reached the semifinals for the United States Olympic tryouts in the 125-pound weight class.

William "Bill" Erb is deceased.

DENNIS TURKALL ... Euclid Senior, 1959

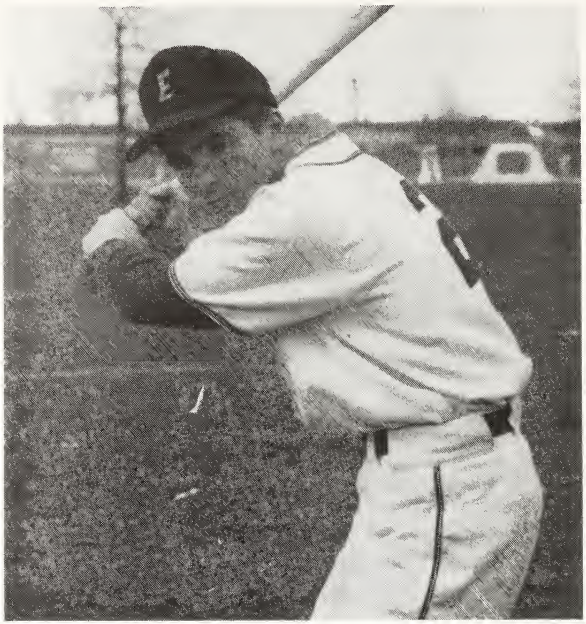

Dennis was an outstanding baseball player under Hall of Fame Member Neal Nelson and a fine basketball player for Hall of Fame Coach Jim Calvert. He was captain of the 1959 baseball team and played in the East-West All Star game. In 1958, he played on the Euclid baseball team that reached the State Finals.

He went on to Cleveland State University where he again starred in baseball and basketball. **Dennis** was named "Athlete of the Year" in 1963 for both baseball and basketball. He captained the basketball team in his sophomore and senior years. In 1978, he was inducted into the C.S.U. Hall of Fame.

He has played Cleveland Class A baseball for 12 years. He has spent 33 years teaching and coaching at Central and Euclid High. Currently, he is the head baseball coach and J.V. basketball coach at Euclid.

Dennis has been married to Sheila for 33 years. They have three children and still reside in Euclid.

DAVID SPROCHI ... Euclid Senior, 1961

Dave starred as the catcher on Euclid's 1960 State qualifying baseball team in his junior year. As a senior, he was first team All-Ohio and served as team captain. He played under Hall of Fame Coach Bob Addis. In football, on Hall of Fame Coach Don Mohr's 1959 and 1960 teams, he was an outstanding halfback.

He attended Ohio University on an athletic scholarship. At O.U., he played three years of varsity baseball and was named All-Conference in 1965. The team was nationally ranked.

He became a teacher and coach at Euclid Senior and Euclid Central Junior High and was head baseball coach at Villa Angela-St Joseph High School, where he started the first J.V. and freshman baseball teams.

Dave has been a football and basketball official, and has been a member of the Greater Cleveland Baseball Coaches Association for 17 years. He has held every office in the organization and was named "Man of the Year" in 1991 and 1994.

Currently, **Dave** is retired from the Euclid Schools and is serving as an assistant baseball coach at Cleveland State University.

ROGER MURPHY ... Euclid Senior, 1963

Roger enjoyed a varied, and outstanding athletic career in high school, college and the professional ranks. At Euclid High School he lettered two years in cross country and three in basketball.

At Northwestern University, as a walk-on in football, he had a great career. In 1966, he set school records in most yards per game, most yards per season and most receptions per season. He was named Most Valuable Player in his senior year and played in the prestigious Blue-Gray game. He was named Co-Best Athlete as a senior.

In 1967, **Roger** was drafted by both the NFL Chicago Bears and the Canadian League Montreal Alouettes. He joined the Alouettes as a wide receiver and led the league in yards per reception in 1967.

He earned additional degrees from Sarah Lawrence College of New York and the University of Chicago. He has been a practicing attorney for 23 years in Laguna Hills and South Lake Tahoe, California, specializing in workers compensation law.

Roger is married to Victoria. They have four children and reside in Laguna Beach.

JERRY DROBNICK ... Euclid Senior, 1979

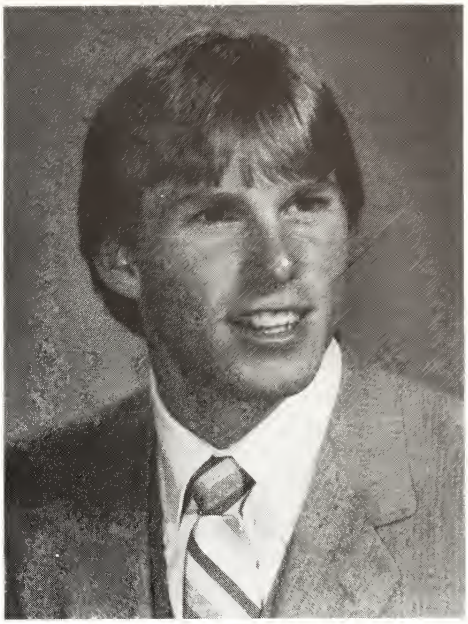

Jerry adds a rare uniqueness to our Euclid Sports Hall of Fame, as he joins his father Bob who was inducted in 1989 as an outstanding athlete at Euclid Central. **Jerry** was an outstanding guard in basketball and shortstop in baseball. He was captain of both teams. He made All Greater Cleveland Conference in baseball and basketball and All-Ohio in baseball. In 1979 he was named the "Outstanding Male Athlete of the Year" by the Fraternal Order of Police. That same year, he was elected to the National Honor Society.

He played four years of varsity baseball at Bowling Green State University. He was named Academic All-MAC and was a finalist in the Pan-American Games.

Jerry has worked as an account representative and applications analyst. He has been very active in youth soccer and baseball. His nine and ten year-old baseballers have won state, regional and national honors.

Jerry has been married to Shelley for 14 years. They have three children and reside in Hilliard, OH.

DEREK WALTON .... Euclid, 1988

Derek was one of the finest basketball players ever to play in Euclid schools. He was a four-year starter for "Doc" Daugherty, setting a record by playing in 80 games. He also holds the record for the most points scored, 1,496 and led every year in number of assists. His many honors include: MVP, team captain, All-District, The News-Herald First Team, The Plain Dealer First Team and All-State in both his junior and senior years.

He won three tournament games for Euclid with last minute "clutch" shots. **Derek** played in the North-South All-Star game and the Michigan-Ohio All-Star game.

He attended Miami University for two years and then transferred to Edinboro in Pennsylvania, where he became team captain, All-Conference and All-Tournament in his junior and senior years. He was named to the Edinboro All-Academic team in 1990 and 1991.

Derek has been working in the business world as a sales representative and distributor for a large corporation.

STANLEY MINOTAS. . . Honorary

Stan was probably the most ardent, capable, influential supporter and promoter of Euclid sports in our history. He was a good athlete at Euclid Central High School and active in several clubs and organizations. He graduated in 1939.

He attended Fenn College (now Cleveland State University) for two years, majoring in journalism. He reported sports news to The Plain Dealer and Euclid News Journal, starting as a senior in high school. After Fenn, he became the sports editor for the Journal. His "Stan Says" column was a weekly highlight, and he pulled no punches in his reporting.

Stan brought Little League Baseball to Euclid, which later became the Euclid Boys League. He was also instrumental in establishing the Euclid Pony League baseball program.

He was a community servant, being named "Man of the Year" by the Kiwanis Club of Euclid and the Euclid Jaycees. In 1952, he was honored by the U. S. Junior Chamber of Commerce.

Stan spent his entire life in Euclid. He and his wife, Dorothy, raised their three children here. He is deceased.

1998 Euclid High Schools Sports Hall of Fame Committee

Chuck Hill, Chairman
Bob Addis
Harold Daugherty
Audree Fox
Mary Hill Czyzycki
Spencer Kane
Joe Mayer
Don Mohr
Frank Montana
Mike Papouras
Roy Pignatiello
Walt Schwegler
Ed Stoch
Tom Stupica

EX-OFFICIO

Justin Antonini
Ron Seymour
Kurt Stanic

EMERITUS

Jim Calvert
Bill McGuinness

Student Athletes

We are pleased to have the following current student athletes from Euclid High School in attendance at our banquet as guests of the committee:

Maria Williams	-	Basketball
Suzanne Lucas	-	Soccer & Basketball
Karen Salisbury	-	Softball & Tennis
Dawn Merritt	-	Soccer, Swimming & Track
Michael Miklavcic	-	Cross Country & Track
Tommie Virgies, Jr.	-	Football, Basketball & Track
Dorian Goulde	-	Football & Track
Brandon Richardson	-	Football, Basketball, & Baseball

Criteria for student athlete:

1. must have at least a 2.0 grade average.
2. recommended by at least two coaches or athletic coordinator.
3. be an outstanding citizen and leader in the school.

Categories and Qualifications for Nominees

There shall be three (3) categories of nominees eligible:

A. **Athlete:**
An athlete's class must have graduated at least ten (10) years prior to selection.

B. **Coach/Athletic Adminstrator:**
1. A coach or athletic administrator must have served on the staff of Euclid Schools.
2. A coach or athletic administrator must have retired from his/her position or left the school.

C. **Honorary:**
An honorary nominee must have made a significant impact on the Euclid High Schools sports programs and would not otherwise qualify as an athlete or as a coach or athletic administrator.

D. **Criteria:**
1. Varsity level of competition (including Girls Athletic Club and Girls Athletic Association)
2. Leadership
3. Impact on athletic program
4. All-Scholastic
5. All-Ohio or State Champion
6. State or National record holder
7. All-Star Team
8. School record holder, etc.
9. Postgraduate image
10. Outstanding postgraduate sports achievements

Anyone interested in nominating a future Hall of Famer...
Please contact:

The Alumni Office
c/o Euclid High School
711 East 222 Street
Euclid, Ohio 44123
(216) 261-2900, ext. 2534

Scholarships

Euclid Schools Foundation

We are pleased to announce, that through the Sports Hall of Fame, the following Scholarships have been established:

James Calvert

Paul Serra

Louise Zust Williams

Sports Hall of Fame Committee

All monies are administered by the Euclid Schools Foundation (which is a 501-3c "Charitable Organization"). If you would like to make such a charitable, tax-deductible donation in the name of any of the above, or some other person, make your check payable to **Euclid Schools Foundation** and send it to:

Alumni Office
711 East 222 Street
Euclid OH 44123

1998 Patrons

Frank P. D'Arcy
Matt D'Arcy
Marlene & Joe Mayer
Mary Jane & Will Shuster
Kenneth J. Sims, Jr.
John R. Telich, Sr.
Hal "Skip" Theis

The newly inducted members of the
Euclid High Schools Sports Hall of Fame
received Resolutions of Commendation from:

U.S. HOUSE OF REPRESENTATIVES

THE OHIO SENATE

THE OHIO HOUSE OF REPRESENTATIVES

CITY OF EUCLID COUNCIL

Paul Oyaski, *Mayor*

Bill Cervenik, *President*

EUCLID BOARD OF EDUCATION

Kevin P. Flynt, *President*

Dr. Kurt Stanic, *Superintendent*

EUCLID CHAMBER OF COMMERCE

Nancy Foreman, *Executive Director*

EUCLID PUBLIC SCHOOLS
ALUMNI ASSOCIATION